IR Learning Device

LD1-1 Install Guide

Colorado vNet®
Life Simplified™

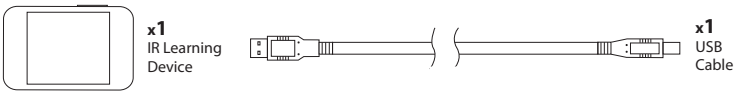

Standard Installation

1 Download and install the current version of vNet Builder from: www.coloradovnet.com/support

2 Plug the IR Learning Device into the Windows computer using the USB cable. Windows should detect the new device and start the Found New Hardware wizard.

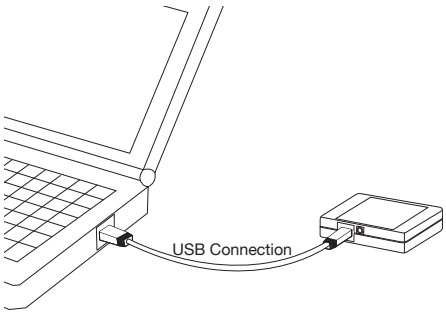

3 If Windows asks you about connecting to Windows Update, select "No" and click **Next**.

4 Select the "Specific Location" option and click **Next**.

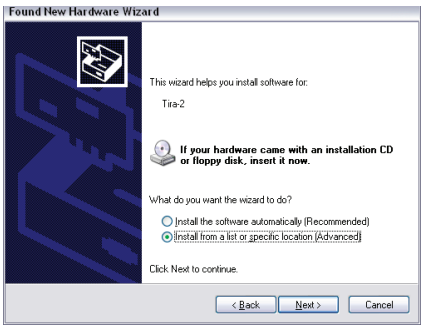

5 Select the "Search" and "Include" options and click the **Browse** button to locate "C:\Program Files\Colorado vNet\tira2" folder. Click **Next** when done.

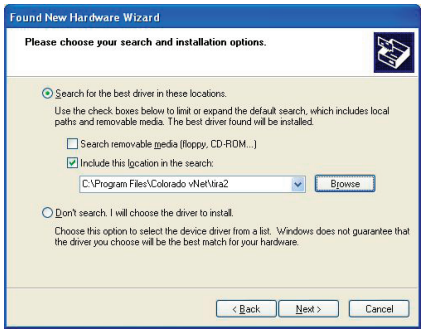

6 Click **Continue Anyway** when the Windows Logo testing dialog box appears. The installation wizard will then load the drivers for the LD1-1.

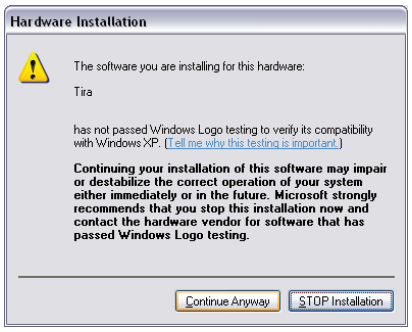

7 Click Finish when the drivers have been installed. Windows will then install the USB Serial Port. Again, if Windows asks about connecting to Windows Update, select "No" and click **Next**.

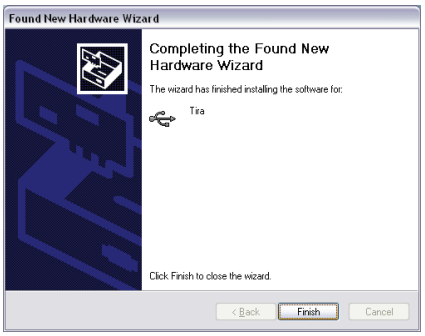

8 Again, select the "Specific Location" option and click **Next**.

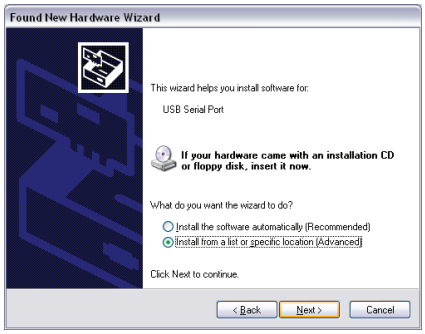

9 Select the "Search" and "Include" options and click the Browse button to use the same folder used when installing the drivers. Click **Next** when done.

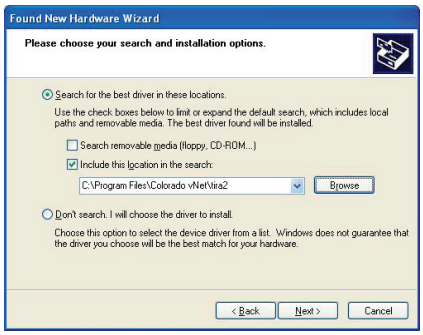

10 Click **Continue Anyway** when the Windows Logo testing dialog box appears. The installation wizard will then load the USB Serial Port driver.

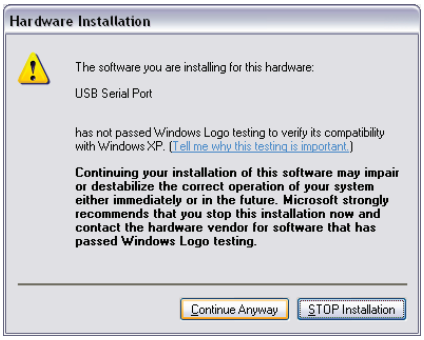

11 Click **Finish** when the USB Serial Port driver has been installed.

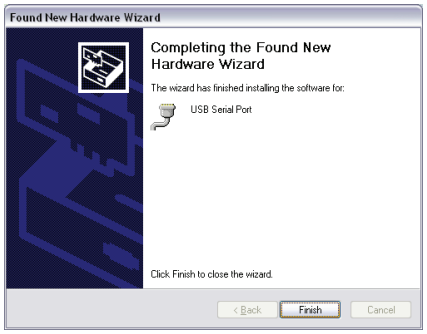

12 In Builder, select the COM port associated with the USB Serial Port to use the IR Learning Device.

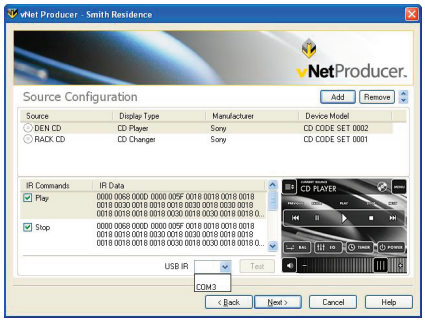

© 2009 Colorado vNet Corp. All rights reserved. Colorado vNet is a registered trademark of Colorado vNet Corp. **Vibe** and **Life Simplified** are trademarks of Colorado vNet Corp. All other trademarks are the property of their respective owners.